

# KARIBAN

REFERENCE : K6139

SIZES : XS\_S\_M\_L\_XL\_XXL

**COMPOSITION :**

Main fabric : Rinse Cotton / Elastane denim 99/1 - 11.50 OZ  
99%cotton / 1%elastane

Lining : Polyester sherpa - 270 For body lining 100%polyester

Lining 2 : Polyester taffeta 210T - 60 For sleeve lining 100% polyester

Wad 1 : Polyester polyfil - 90 For sleeve lining 100%polyester

**WEIGHT :**

Main fabric : 390 gsm

Lining : 270 gsm

Lining 2 : 60 gsm

Wad 1 : 90 gsm

**TECHNICAL DETAIL :**

Rinse

**ARTICLE WEIGHT :**

973 gr/pc

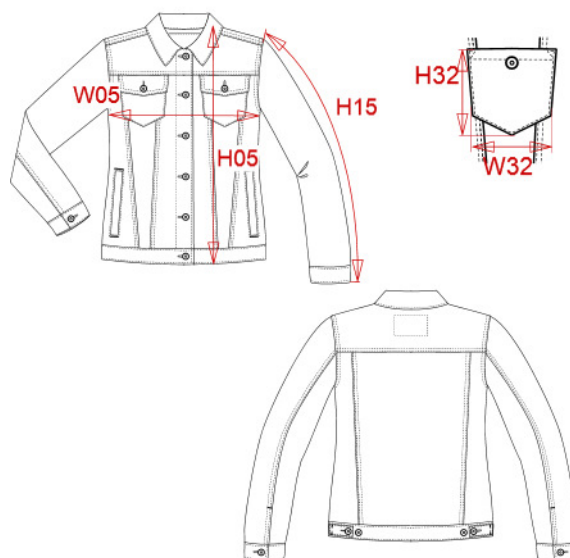

DESCRIPTION
<b>Français :</b> Veste denim doublée sherpa femme
<b>English :</b> Ladies' sherpa-lined denim jacket
<b>Nederlands :</b> Damesjas van denim met sherpavoering
<b>Deutsch :</b> Damen-Jeansjacke mit Sherpa-Futter
<b>Español :</b> Cazadora vaquera forro sherpa de mujer
<b>Italiano :</b> Giacca denim foderata in sherpa donna
<b>Português :</b> Blusão de ganga de senhora com forro em sherpa

COLORS	PANTONE SERIGRAPHIE
Blue rinse	-

MEASUREMENT						
Description	XS	S	M	L	XL	XXL
<b>H05 (L)</b> Hauteur totale / Total height	57,50	59,50	61,50	63,50	65,50	67,50
<b>W05 (L)</b> 1/2 largeur poitrine à 1.5cm de l'emmanchure / 1/2 chest width at 1.5cm below armhole	45	48	51	54	57	60
<b>H15L (L)</b> Longueur manche longue / Long sleeve length	60	61,50	63	64,50	66	67,50
<b>H32 (M)</b> Hauteur poche devant / Front pocket height	9,50	10	10,50	11	11,50	12
<b>W32 (M)</b> Largeur poche devant / Front pocket width	8,50	9	9,50	10	10,50	11

CARE LABEL

PACKING	
Box	10 pcs / box S-M => L:60cm W:40cm H:25cm GW:11.27kg NW:10.30kg L-3XL => L:60cm W:40cm H:30cm GW:11.35kg NW:10.35kg